

Plan showing the proposed construction of a dwelling at sathya nagar extension, in plot no. 10, S.No. 135 of Anakaputhur village & Town panchayat, saidapet Taluk, Chingleput District.

SCALE: 8 FEET TO AN INCH. (1:100).

BUILDING PLAN FOR PLOT NO. 3 HAS ALREADY BEEN APPROVED BY M.M.D.A. IN PPA NO 1294/89, IN C. NO. A/304/89, 30 BHAGAVATHI AMMAN ST. DT. 7-12-89.

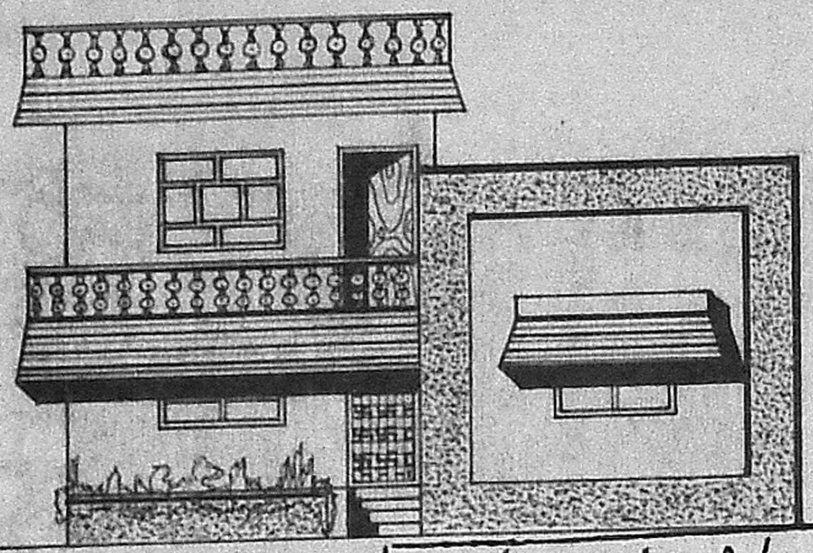

Front elevation

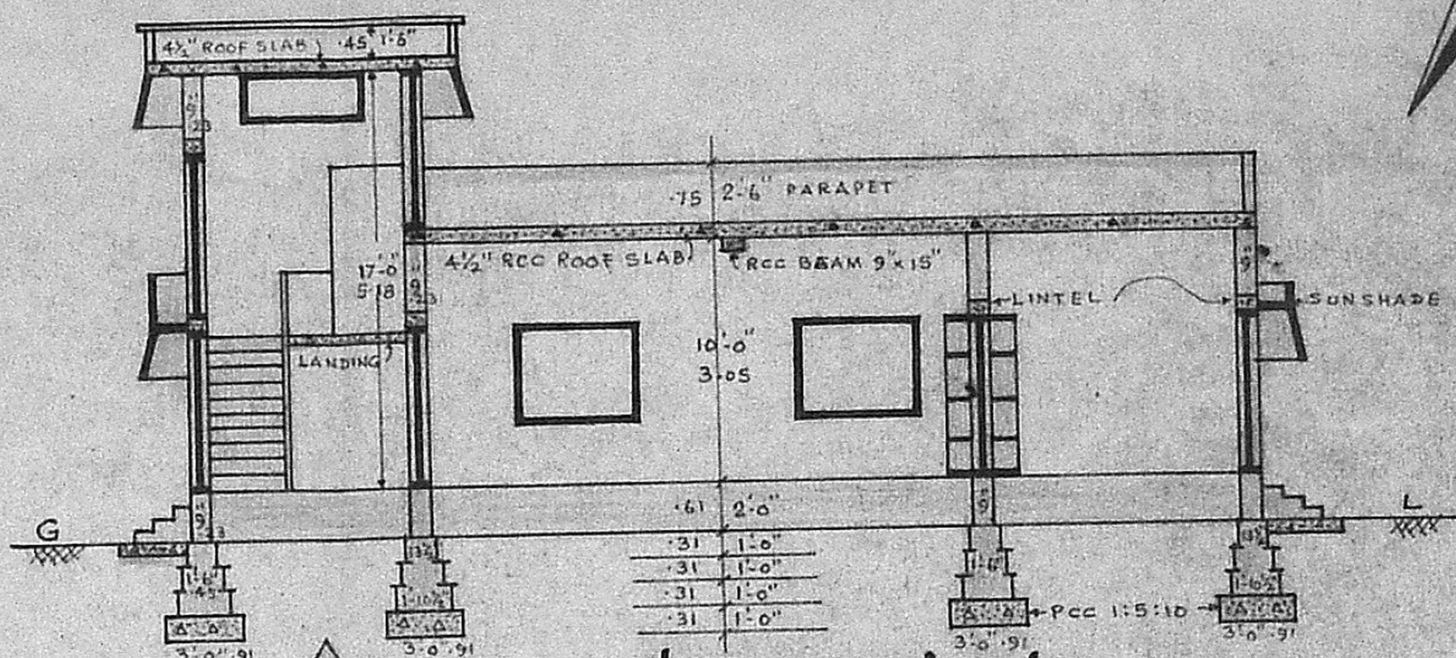

section on 'AB'

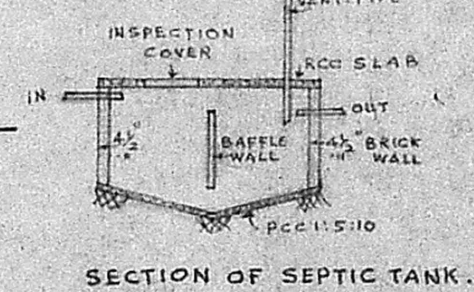

SECTION OF SEPTIC TANK.

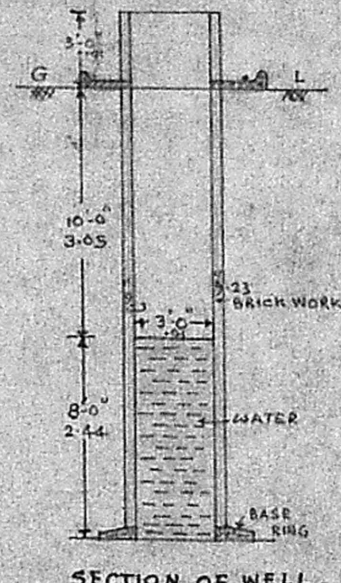

SECTION OF WELL.

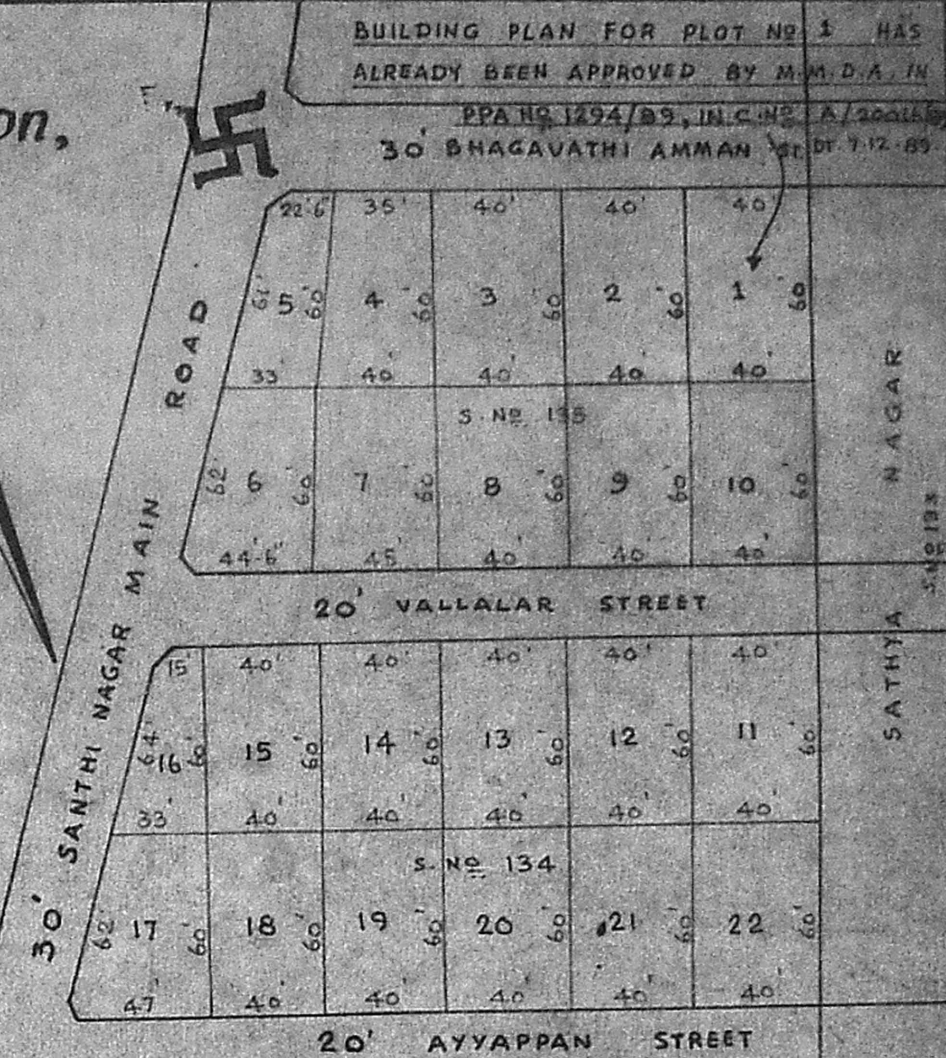

Sathya nagar extension I.O. SCALE: 1"=66'-0"



Location plan. NOT TO SCALE.

APPROVED  
SUBJECT TO THE CONDITIONS IN THIS OFFICE ENTER.  
A 3/4134/91 Date 22-2-91  
FOR MEMBER S.P. MADRAS METROPOLITAN DEVELOPMENT AUTHORITY MADRAS 80 1703

Revised Plan  
22/12/91

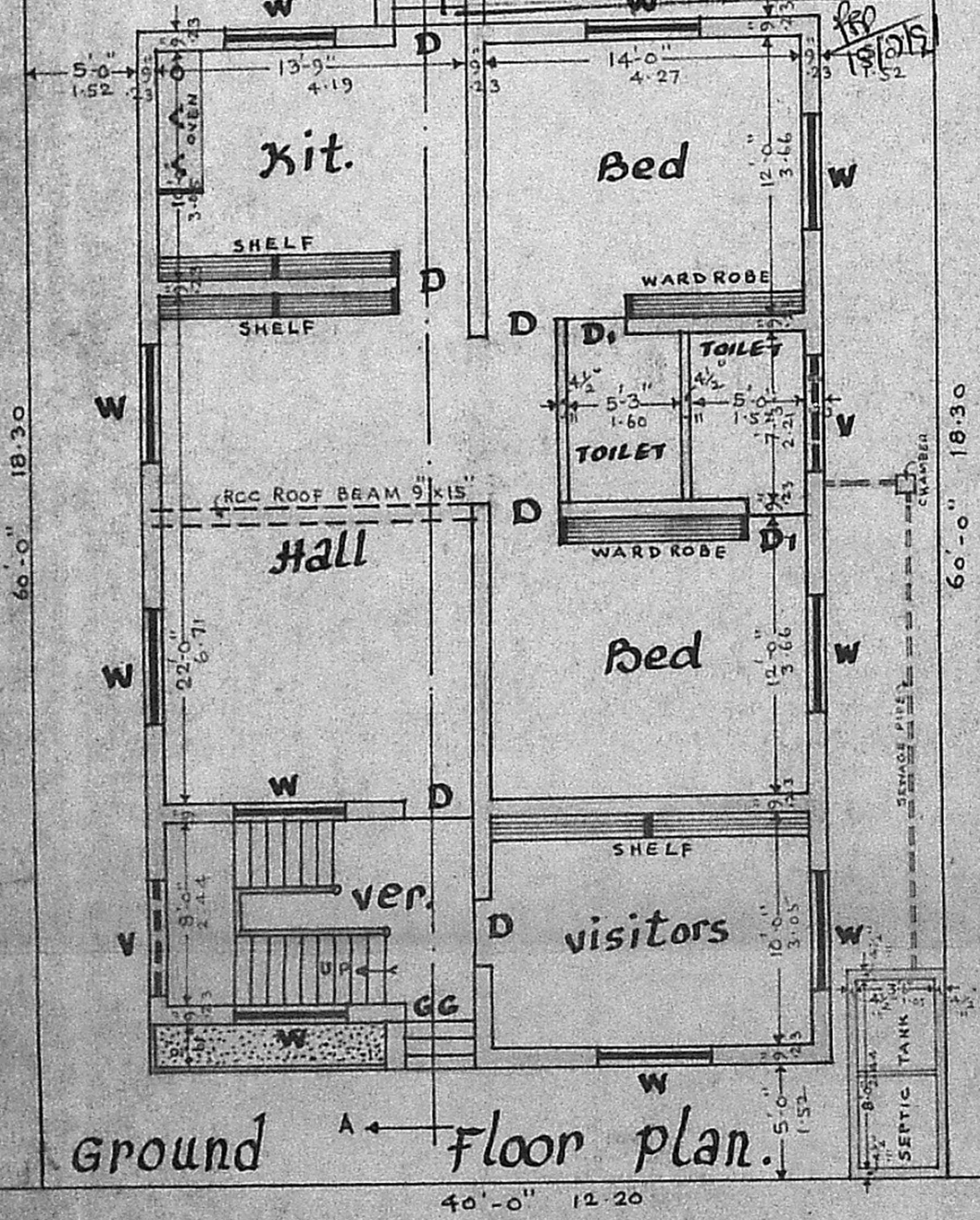

Ground Floor plan.

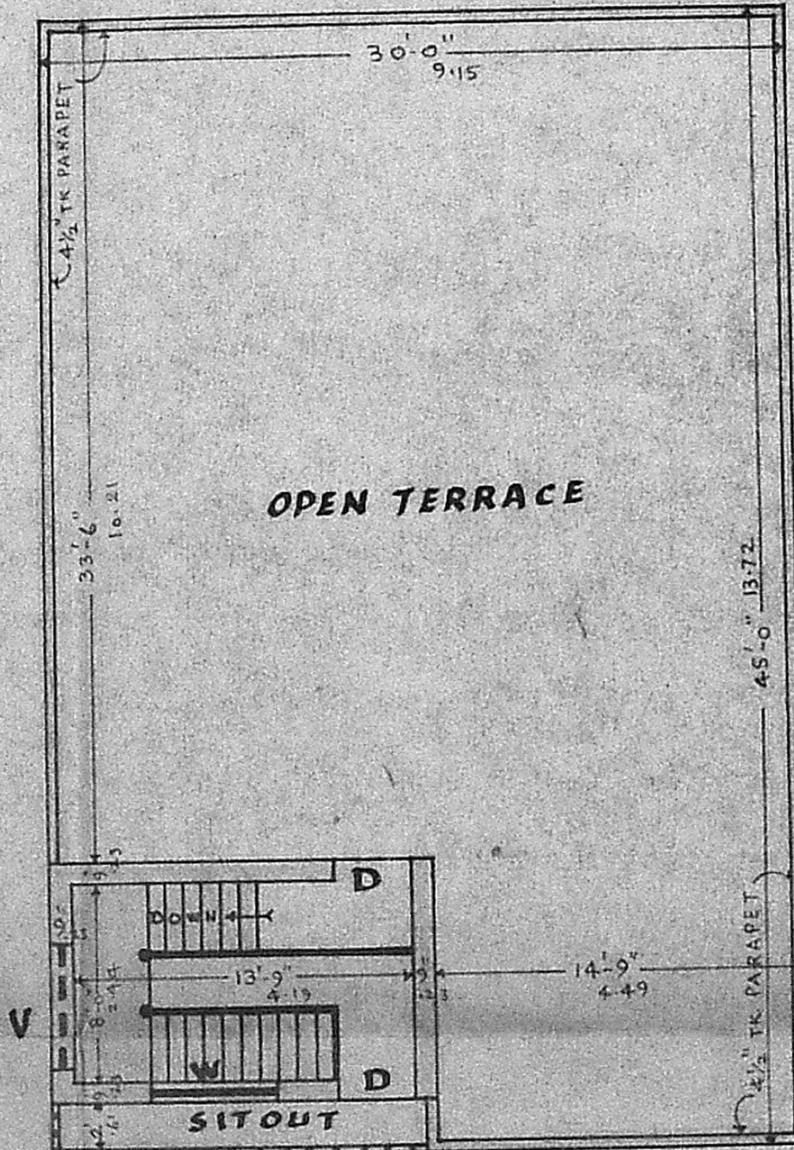

First floor plan.

SPECIFICATION:

- BLUE METAL CONCRETE IN CM 1:5:10 FOR FOUNDATION.
- BRICK WORK IN FOUNDATION, BASEMENT & SUPER STRUCTURE IN CM 1:6.
- FLOORING IN BLUE METAL CONCRETE IN CM 1:5:10 & FINISH WITH CM 1:4-1/2 TK.
- PLINTH BEAM, ROOF BEAM, LINTEL, SUN SHADE & ROOF SLAB, RCC 1:2:4.
- PLASTERING IN CM 1:4-1/2 TK.
- DOOR: D: 3'-3" x 6'-6" (1.00 x 2.00); D1: 2'-6" x 6'-0" (0.75 x 1.80)
- WINDOW: W: 5'-0" x 4'-0" (1.50 x 1.20); VENTILATOR: V: 5'-0" x 2'-0" (1.50 x 0.60)
- COLLAPSIBLE GATE: CG: 3'-3" x 6'-6" (1.00 x 2.00)

SITE AREA :	2400 SQ. FT.	222.96 SQ. MTS.	SITE BOUNDARY :	<input type="checkbox"/>
BUILDING G.F. :	1350 "	125.42 "	EXISTING ROADS :	<input type="checkbox"/>
OPEN TO SKY :	1050 "	97.54 "	PRO. WORKS :	<input type="checkbox"/>

V. BALASUBRAMANI, B. Arch., M. G. A. ARCHITECT  
Licensed Surveyor Regd: No: E. A. 16  
CORPORATION OF MADRAS  
No. 3, Paper Mills Road, First Floor,  
NEAR PERAMBUR CHURCH. MADRAS 411

A.V. Bannathy. OWNER.